

Ultrasound Heart Phantom

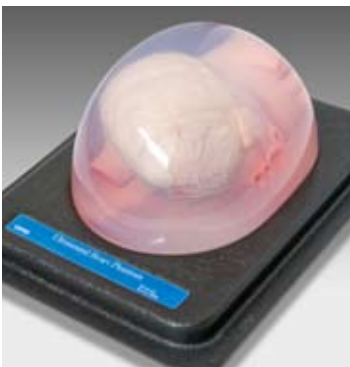

Model 067

For Cardiac Image Training

The Heart Phantom has completely anthropomorphic external and internal anatomy.

Features:

- Left/ right ventricles
- Left/right atria
- Aortic valve
- Tricuspid valve
- Mitral valve
- Septa
- Aortic arch
- Papillary muscles

Applications:

- Training Sonographers
- Equipment demonstrations
- Validate 3D Reconstruction
- MRI protocol management



Short axis at level of aorta

