

Triple Modality Biopsy Training Phantom



Model 051

Suspect lesions discovered in X-ray mammography must often be evaluated under ultrasound to aid diagnosis and in some cases, use of MRI may be indicated. This phantom is an ideal training device because it can be imaged under three modalities and was designed specifically for needle biopsy.

Each cystic mass may be aspirated once while each solid mass may be biopsied multiple times.

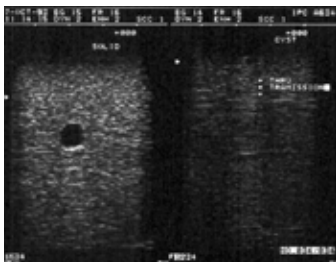

Ultrasound

Features:

- Compressible
- Accurately simulate an average 50% glandular breast (BR-12 equivalent) under X-ray, ultrasound, and MRI
- Phantom's flesh-like consistency simulates needle resistance found in human tissue
- Anthropomorphic shape is suitable for compression mammography or ultrasound examinations